CLEVELAND HEIGHTS
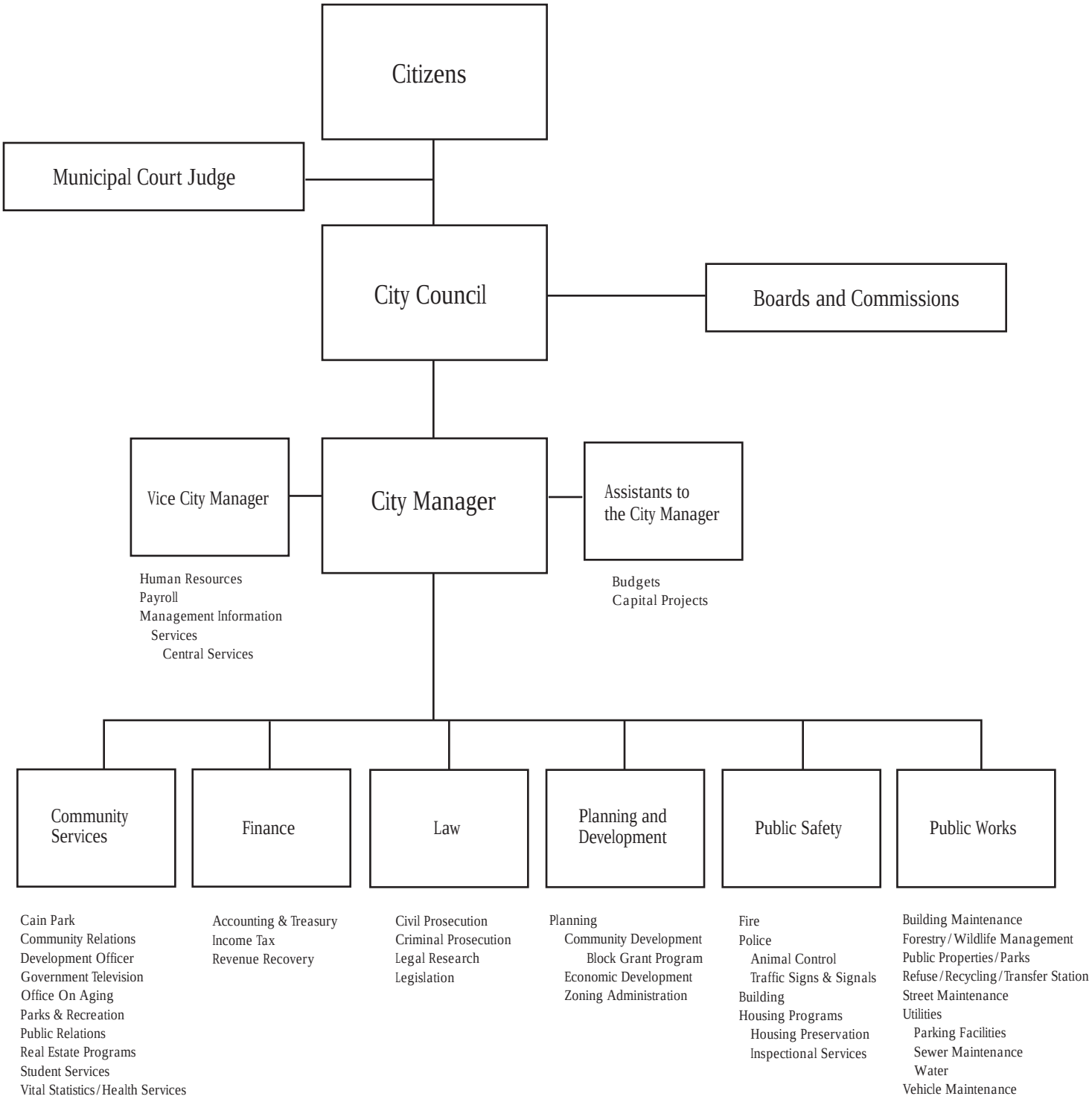
City Organization as of December 31, 2004