MOTORCARS



We are less than 12 months away from completely changing the way automotive dealerships are run. We will accomplish this by embracing never before seen structures (Solar panels) and technology (service assembly line).

During this time we have had to move our inventory to free up space for the construction. We would like to move part of our used inventory to 3077 Mayfield road.

1. 2888 MAYFIELD ROAD (BUILDING NEXT TO CARWASH)

- Motorcars Mobility- March 2015 move in date
- Relocate current parrot sign to the front of Pontiac. It was originally there & the base is still functional. Also, our old first choice sign is still usable behind the bird decal. The spot where this sign we would like to replace with a digital sign (similar size).



2. 3077 MAYFIELD ROAD (OLD PONTIAC)

- Used cars located during construction: from January through September 2015
- Motorcars Mobility until 2888 Mayfield road completed- from January through March 2015
- Relocate current parrot sign at carwash to the front of Pontiac at the corner of Mayfield and Monticello



3. 2953 MAYFIELD ROAD (HONDA)

- Solar panel installation- Completed in April/May 2015
- Assembly line & Platinum lounge- Completed in May/ June 2015
- Interior modification & enhancements: Completed in August/ September 2015
- Install sign bellow flag poles giving update on our solar panel savings/ decrease footprint



STAKE TO INSTALLATIONS.
 DIST. SOIL PLUS 2" OF ORGANIC MAT. TO NEW FIN. GRADES

9. REMOVE FLIGHT, MTL. JOINT. REPAIR E.P.

- AND FERTILIZED BY 12-12-12 @ 20#/1000 SF.
- 4) FINAL PLACEMENT OF ALL PLANTS TO BE AS DIR. ON SITE BY OWNER/WHOLE'S REP.
- 5) ALL PLANTS TO BE WATERED IN, TREES TO BE STAKED/GUIN'L AS DIR. & DIRECTED.
- 6) ALL PLANT BEDS TO BE MULCH'D BY SHREDDED BARK OF APPLICABLE COLOR & TEXTURE AT: 1-1/2" DEEP FOR BROWN BARK'S LINES & FLOWERS AND 2-2 1/2" DEEP FOR ALL SHRUBS/TREES. ALL PLANT BEDS TO BE TREATED W/ A PFC-EMERGENT INSECT CONTROL PER MFG. INSTRUCTIONS.
- 7) LAWN: INSIDE 4" OF NEW 10" SOIL & PFC. FOR CLASS 'A' LAWN, USE GRASS FERTILIZER AND SEED OR SOE PER OWNER.

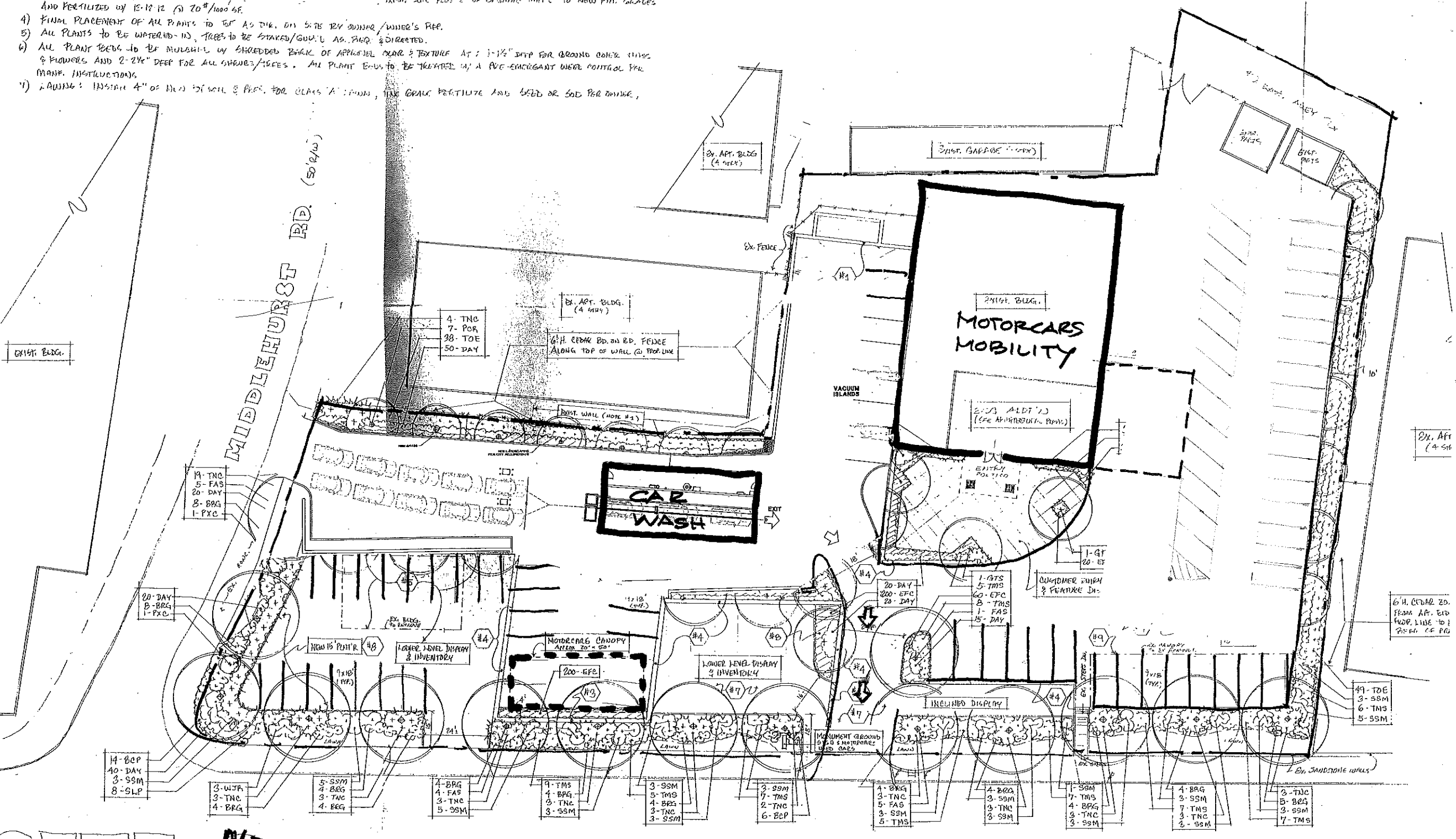

MTT

SO AND ENHANCED TO CONFORM TO THE EXIST. SITE
 PRIDE TO INSTALLATIONS.
 BEST SOIL PLUS 2 OF ORGANIC MATTE TO NEW FIN. GRADES

9) REPAIR EXIST. INTL. PAVING REPAIR & ...

- AND FERTILIZED BY 13-12-12 @ 20#/1000 SF.
- 4) FINAL PLACEMENT OF ALL PLANTS TO BE AS DIR. ON SITE BY OWNER / OWNER'S REP.
- 5) ALL PLANTS TO BE WATERED-10, TREES TO BE STAKED/GUARD AS REQ. & DIRECTED.
- 6) ALL PLANT BEDS TO BE BUILT UP BY SHREDDED BARK OF APPROX. 2" & TEXTURE AT 1-1 1/2" DEEP FOR GROUND COVER PLANTS & FLOWERS AND 2-2 1/2" DEEP FOR ALL SHRUBS/TREES. ALL PLANT BEDS TO BE TREATED W/ A PRE-EMERGENT WEED CONTROL PER MANSF. INSTRUCTIONS.
- 7) LAWN: INSTALL 4" OF HUMUS SOIL & FERT. FOR CLASS 'A' TURF, USE GRAPE FERTILIZER AND SEED OR SOE PER OWNER.

