

1
1/8" = 1'-0"
REMODELED GROUND FLOOR PLAN

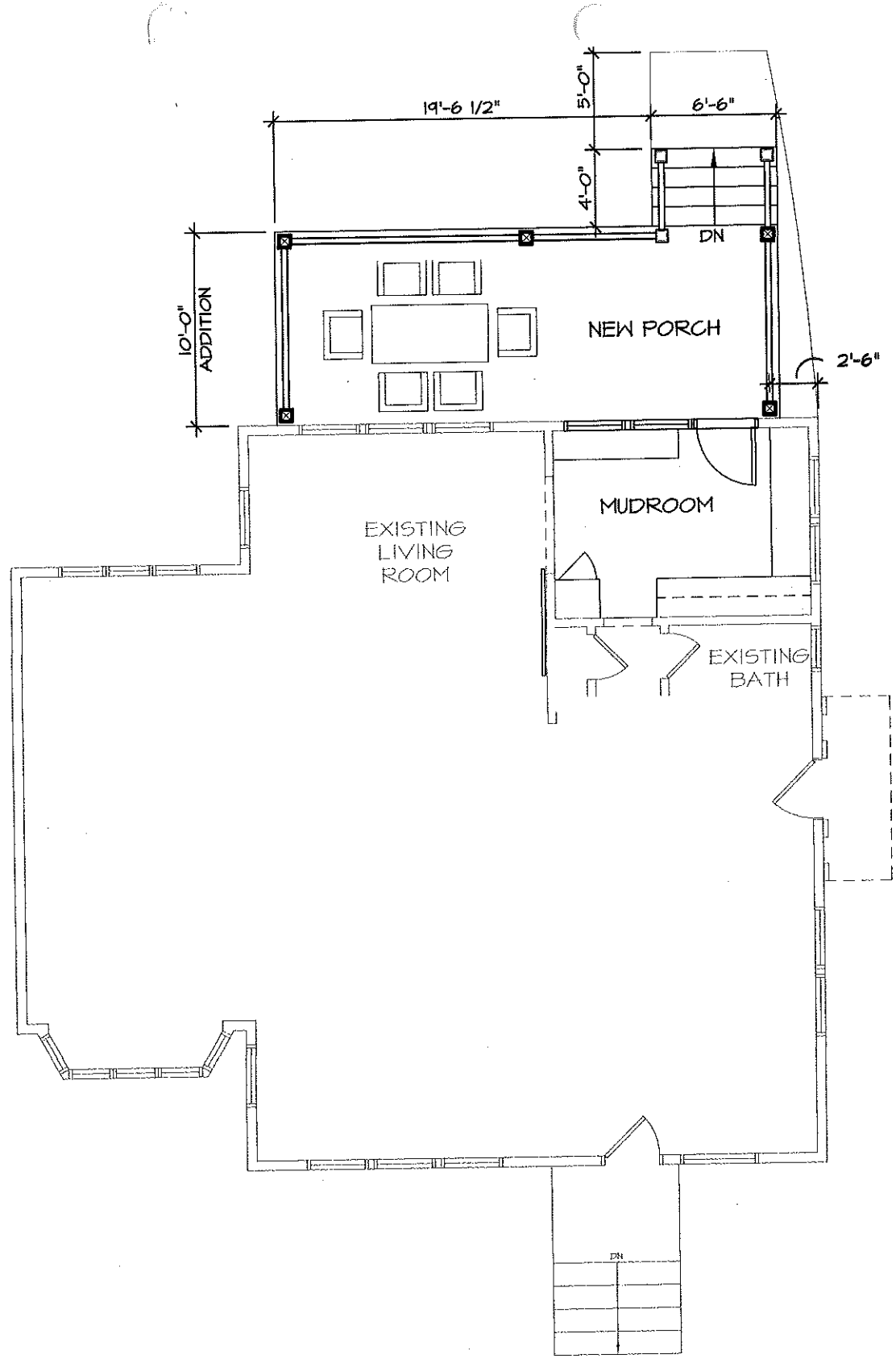

PROJECT
NORTH

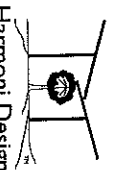

<p>SHEET NO.: ZA2-1</p>	<p>SHEET TITLE: REMODELED GROUND FLOOR PLAN</p>	<p>ISSUED FOR: ZONING VARIANCE</p>	<p>DATE: FEB. 10, 2016</p>	<p>PROJECT NO.: 15-011</p>	<p>2990 Berkshire Road Cleveland Heights Ohio 44118 Phone: 216.496.2455 info@harmonidesigns.com www.harmonidesigns.com</p>	 <p>Harmoni Designs 2990 Berkshire Road Cleveland Heights Ohio 44118 Phone: 216.496.2455 info@harmonidesigns.com www.harmonidesigns.com</p>
	<p>SCARBOROUGH RESIDENCE 3126 Scarborough Road, Cleveland Heights, Ohio 44118</p>					

1
1/8" = 1'-0"
REMODELED NORTH ELEVATION

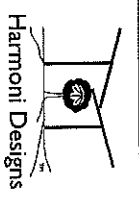
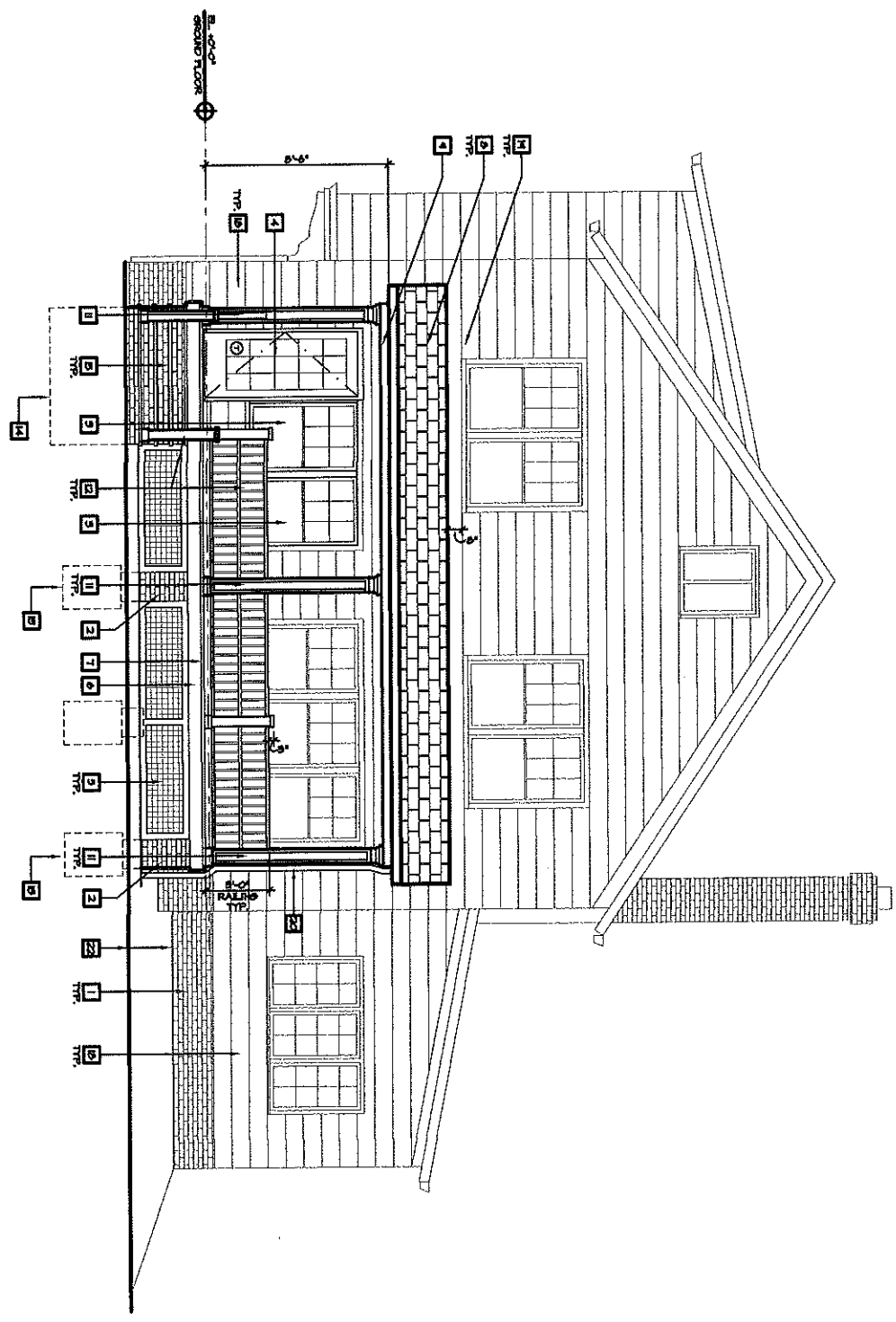

Harmoni Designs
 2990 Berkshire Road
 Cleveland Heights
 Ohio 44118
 Phone: 216.496.2455
 info@harmonidesigns.com
 www.harmonidesigns.com

PROJECT NO.: 15-011

DATE: FEB. 10, 2016

ISSUED FOR:
 ZONING VARIANCE

SHEET TITLE:

REMODELED EXTERIOR ELEVATIONS

SCARBOROUGH RESIDENCE

3126 Scarborough Road, Cleveland Heights, Ohio 44118

SHEET NO.:

ZA4-1

① REMODELED EAST ELEVATION
 1/8" = 1'-0"

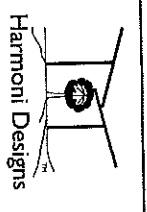
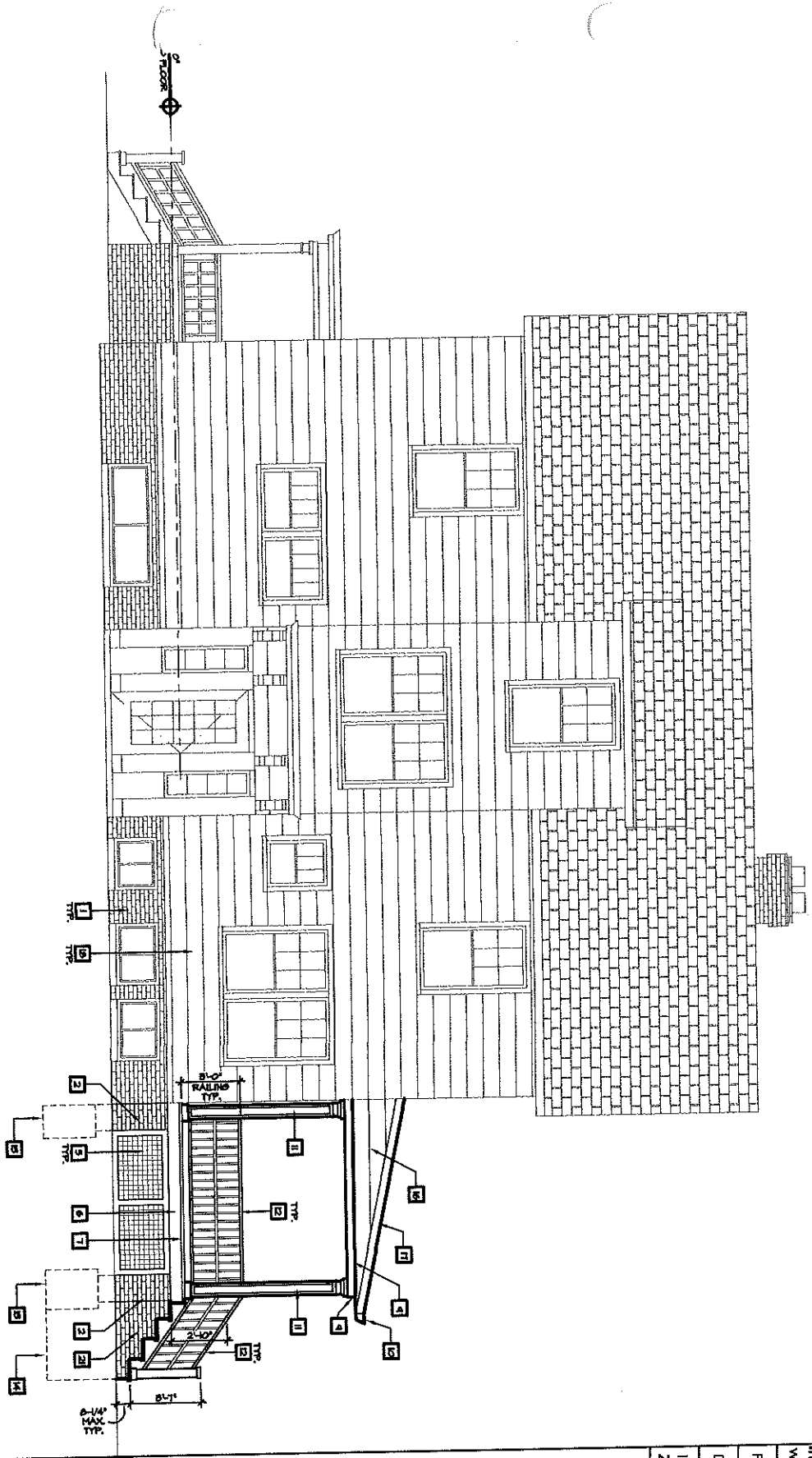

Harmoni Designs
 2990 Berkshire Road
 Cleveland Heights
 Ohio 44118
 Phone: 216.496.2455
 info@harmonidesigns.com
 www.harmonidesigns.com

PROJECT NO.: 15-011

DATE: FEB. 10, 2016

ISSUED FOR:
 ZONING VARIANCE

SHEET TITLE:

REMODELED EXTERIOR ELEVATIONS

SCARBOROUGH RESIDENCE
 3126 Scarborough Road, Cleveland Heights, Ohio 44118

SHEET NO.:
 ZA4-2

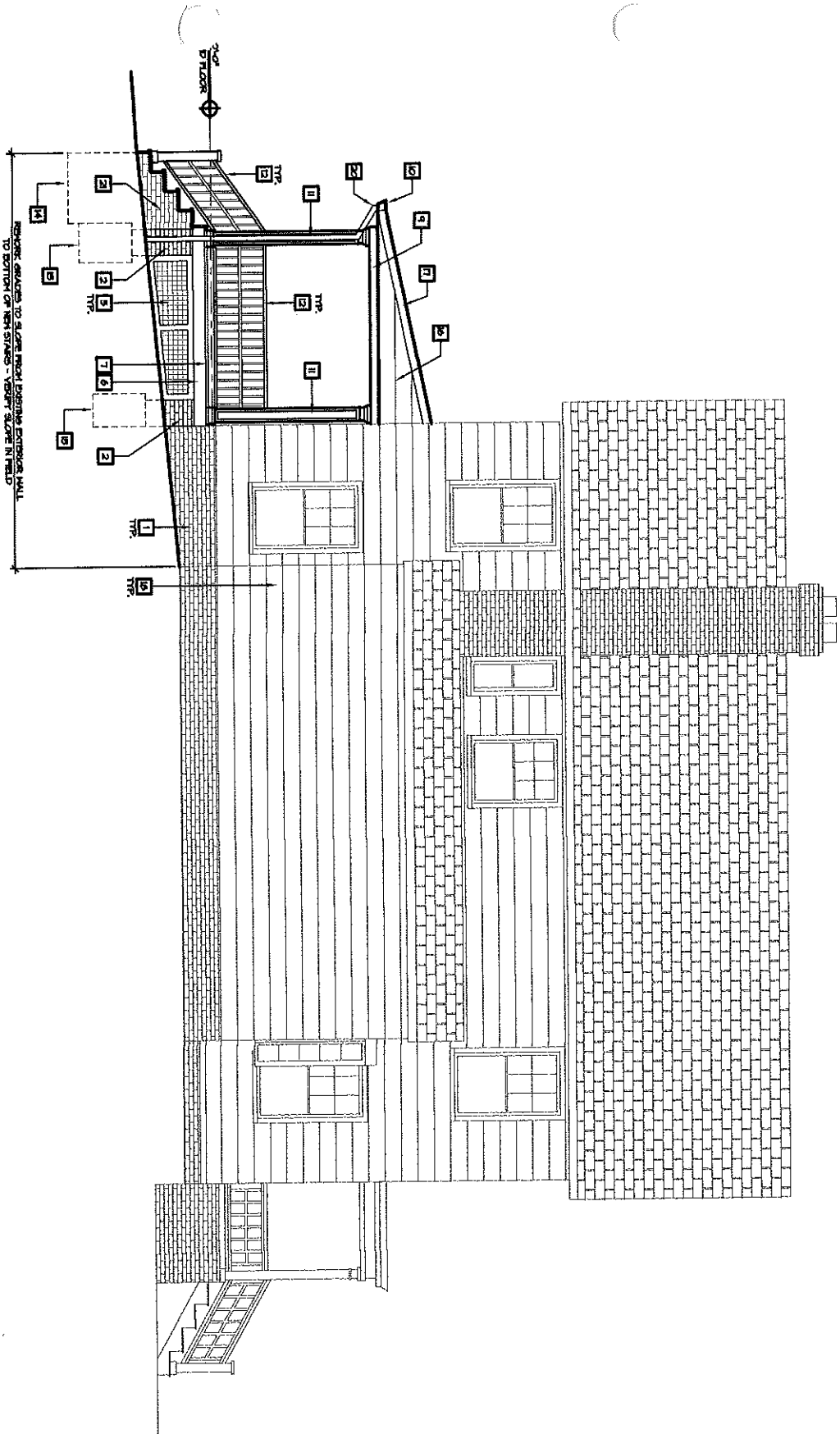

1

REMODELED WEST ELEVATION

1/8" = 1'-0"

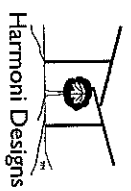

Harmoni Designs

2990 Berkshire Road
Cleveland Heights
Ohio 44118

Phone: 216.496.2455

info@harmonidesigns.com
www.harmonidesigns.com

PROJECT NO.: 15-011

DATE: FEB. 10, 2016

ISSUED FOR:
ZONING VARIANCE

SHEET TITLE:

REMODELED EXTERIOR ELEVATIONS

SCARBOROUGH RESIDENCE

3126 Scarborough Road, Cleveland Heights, Ohio 44118

SHEET NO.:

ZA4-3